

TROMBONE

Seventy Famous Songs  
Using Just Six Notes!

The

# REAL BOOK

for  
Beginning Elementary  
Band Students

**CHILDREN'S**  
**MUSIC**  
**WORKSHOP**

Name \_\_\_\_\_

Grade and Room Number \_\_\_\_\_

CD #1

# Au Claire de la Lune

CD #2

# Hot Cross Buns

CD #3

# Good King Wenceslas

CD #4

# Mary Had a Little Lamb

2

CD #5

# Love Somebody

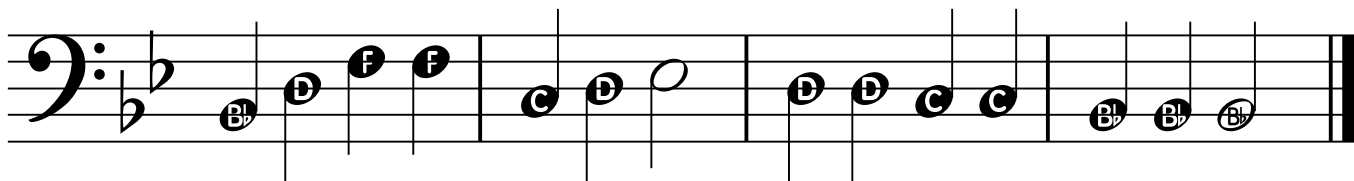
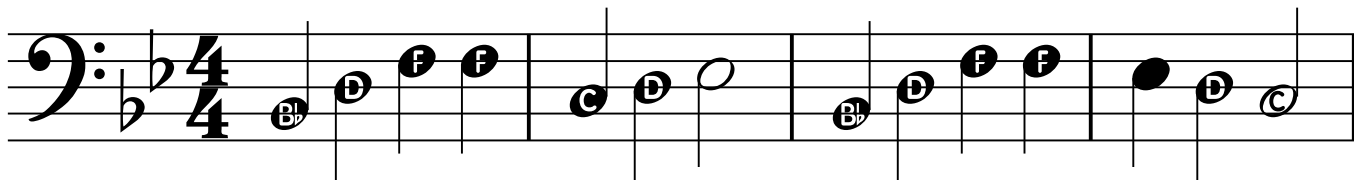

CD #6

# Oats & Beans & Barley Grow

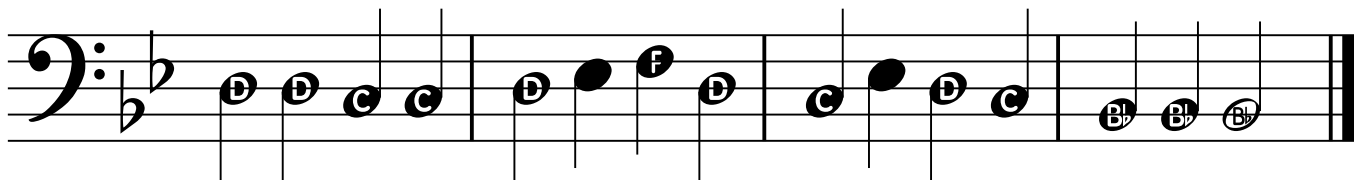
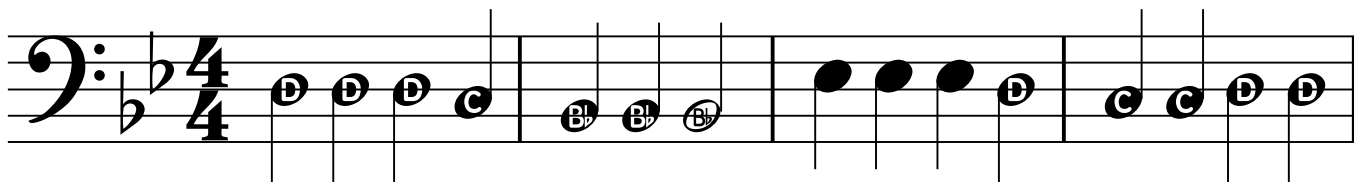

CD #7

# Lightly Row

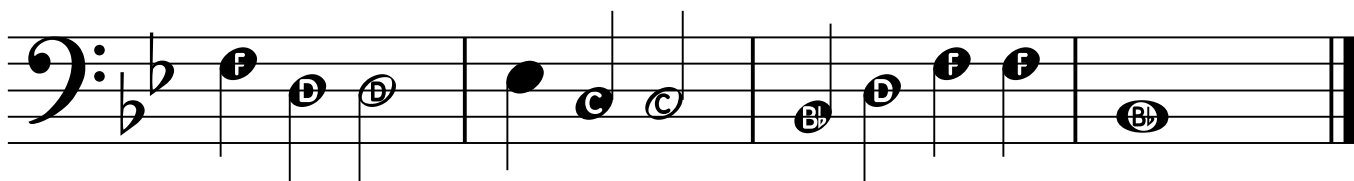
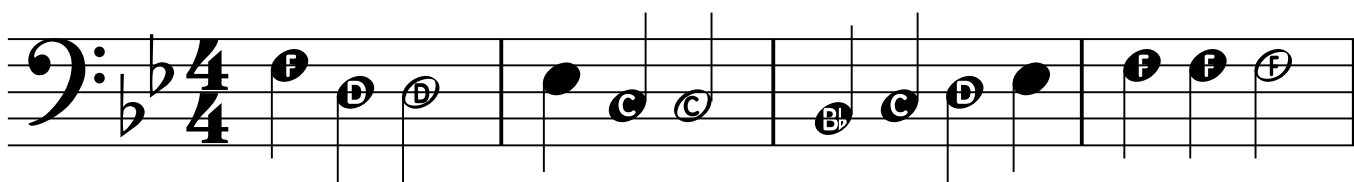

CD #8

# Aura Lee

3

CD #9

# Go Tell Aunt Rhody

CD #10

# Frog Song

4

CD #11

# Alouette

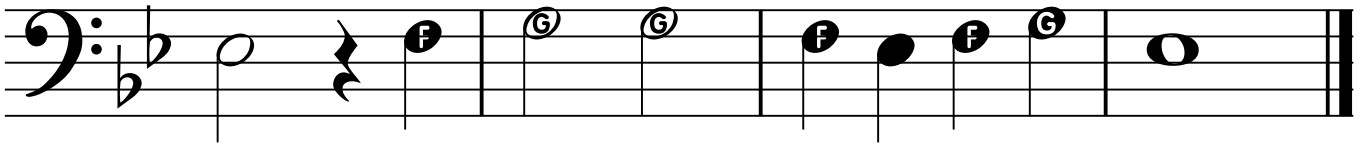
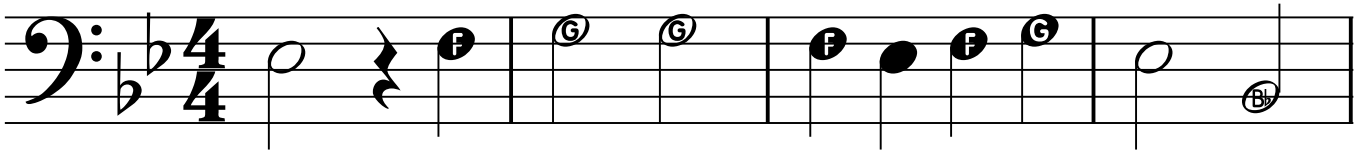

CD #12

# Camptown Races

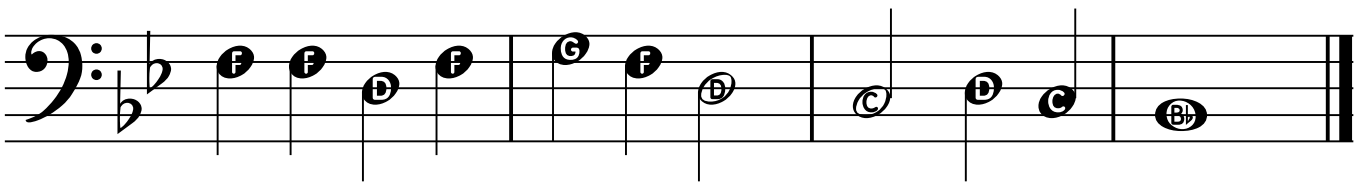
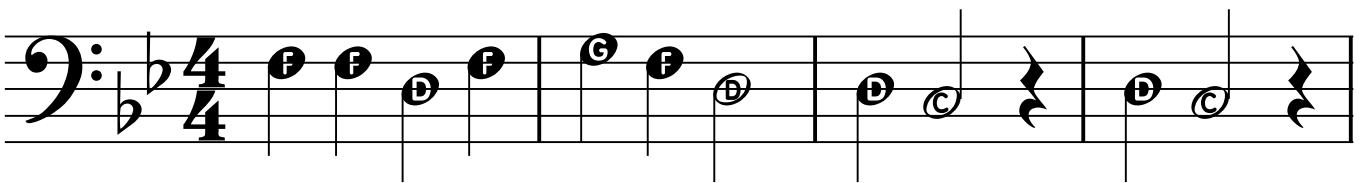

CD #13

# London Bridge

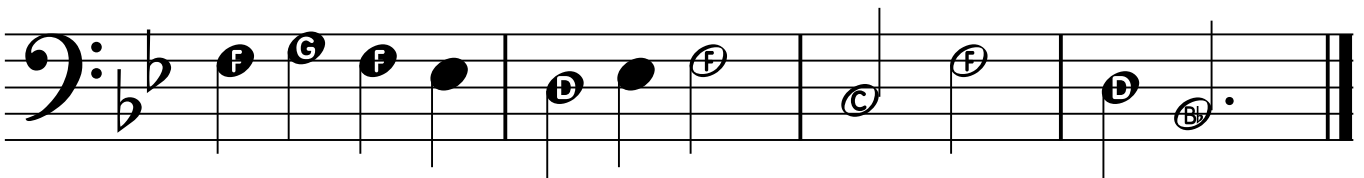
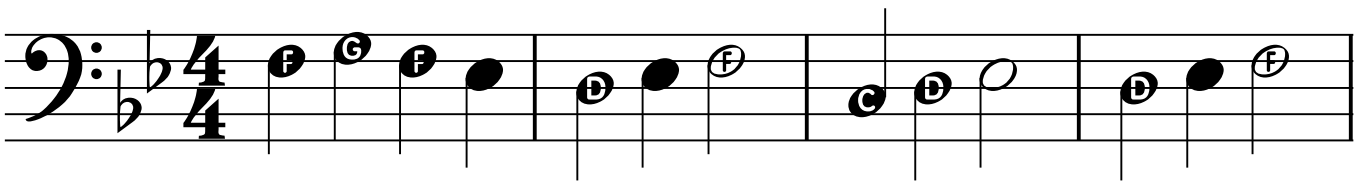

CD #14

# Ha'kyo Jung

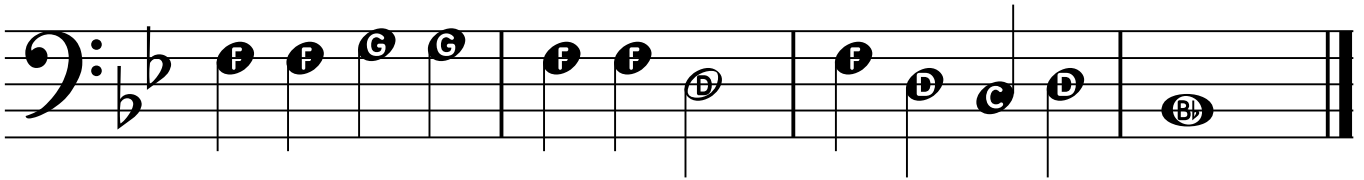
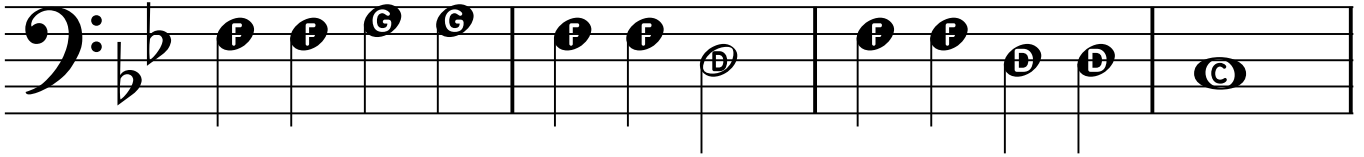

CD #15

# Saints Go Marchin' In

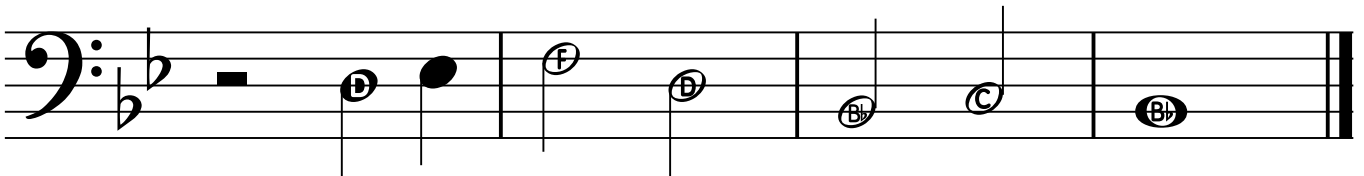
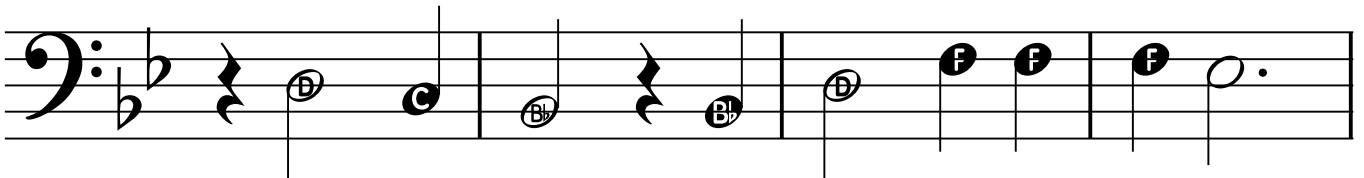
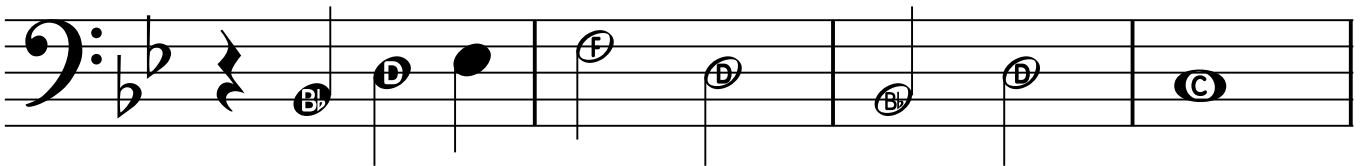
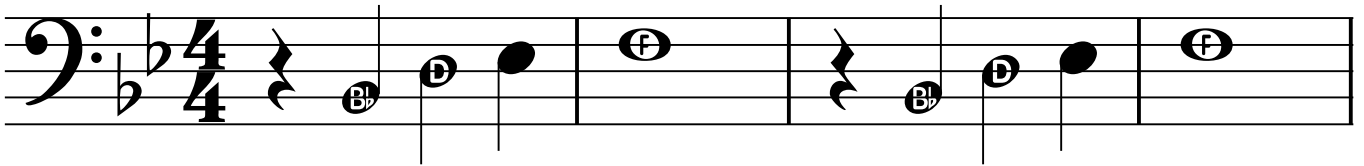

6

CD #16

# Long, Long Ago

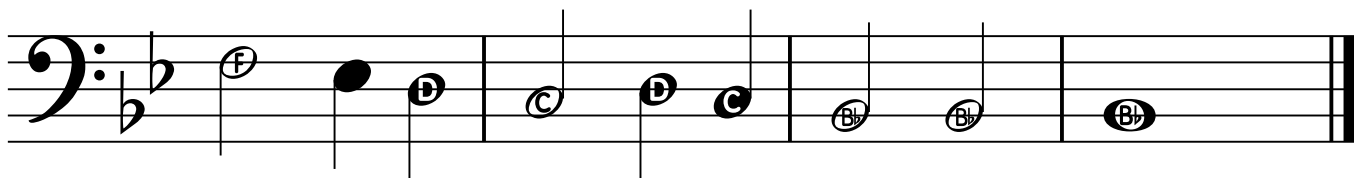
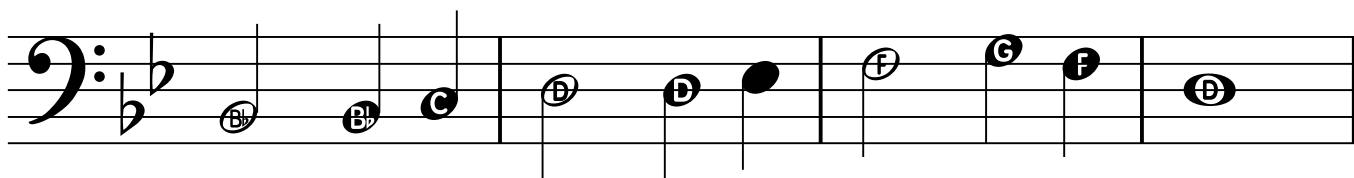
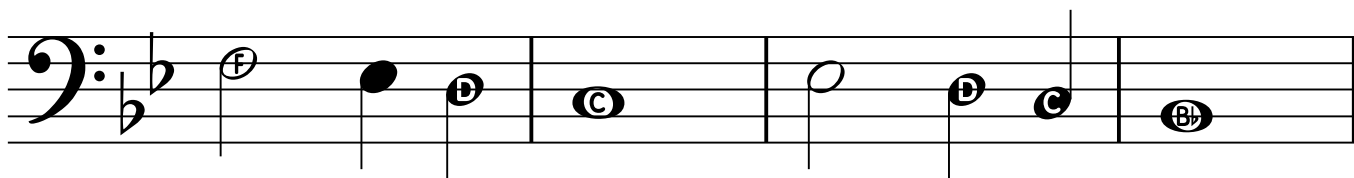
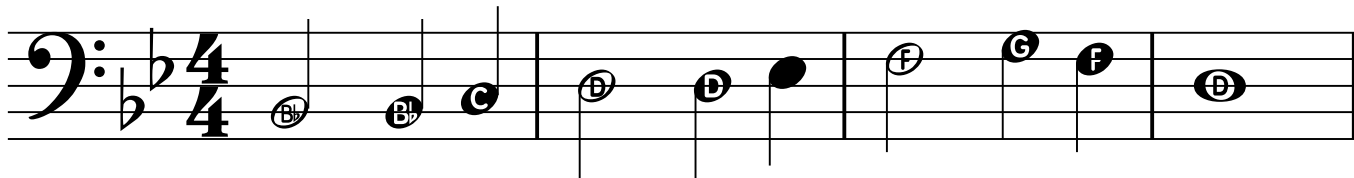

CD #17

# Rondo alla Turca

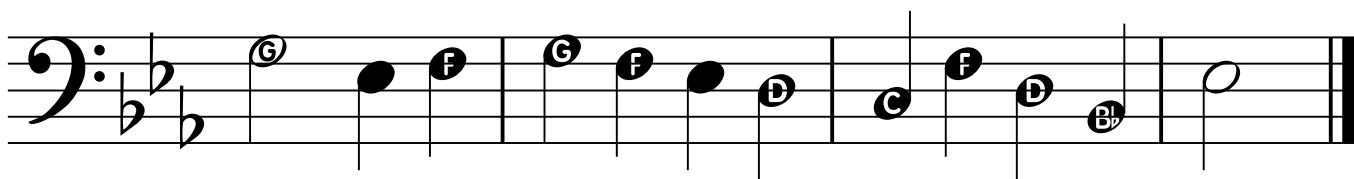
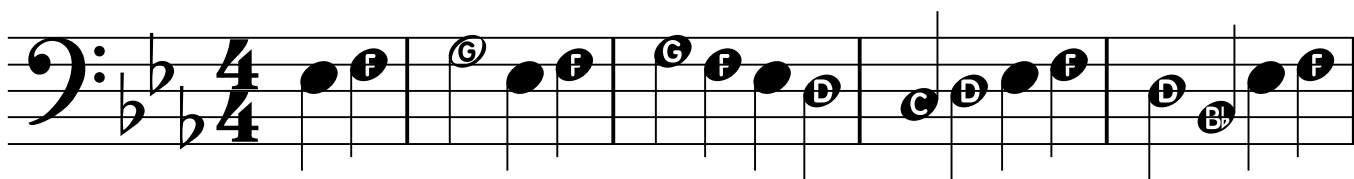

# Down by the Station

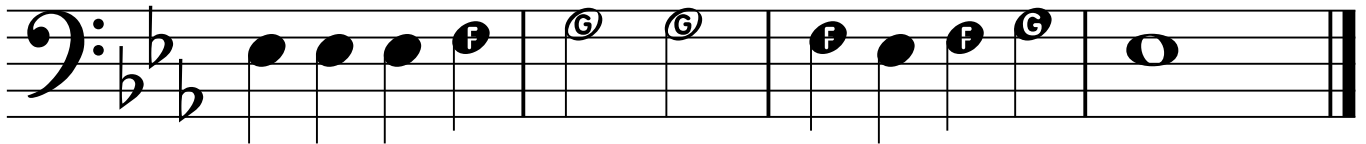
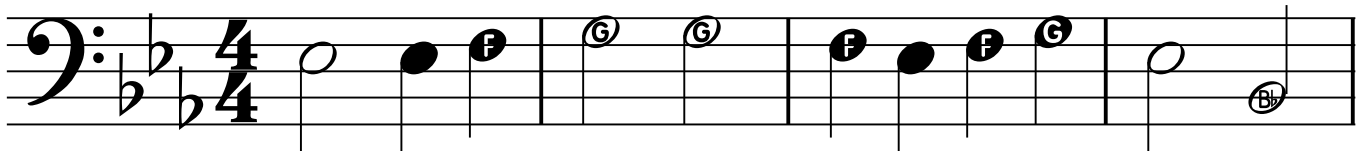

# It's Raining, It's Pouring

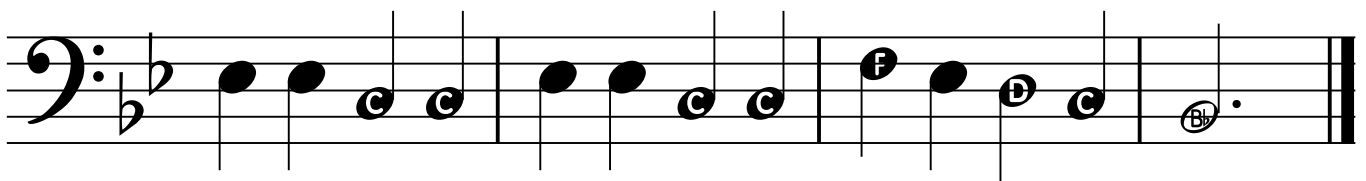
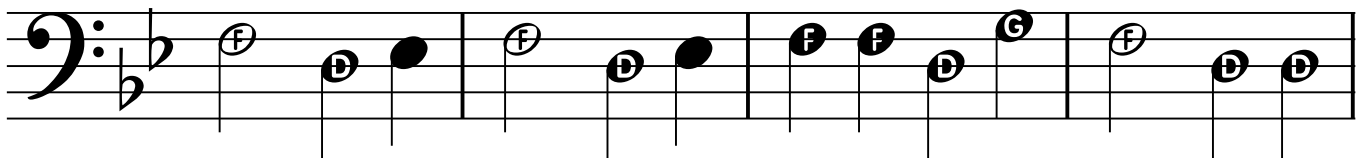
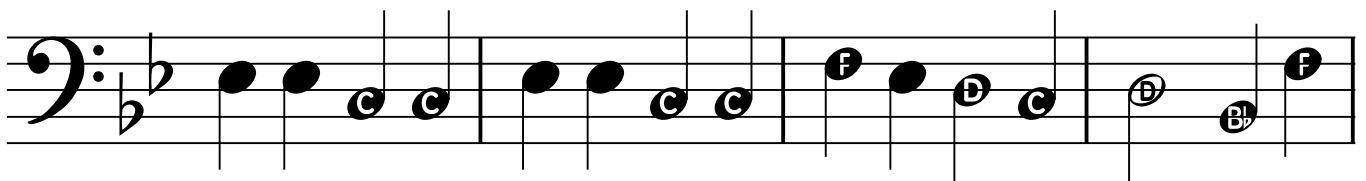
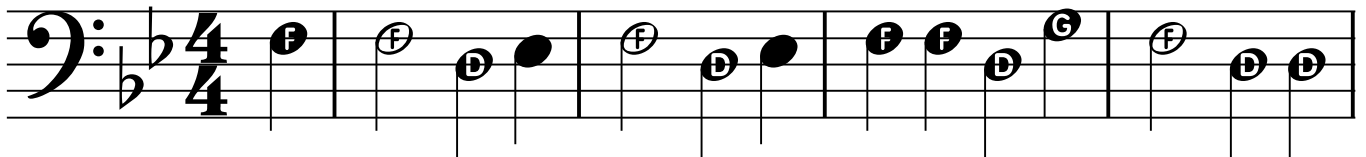

## Dreydl, Dreydl

Staff 1: F, Bb, Bb, C, C, D, Bb, D, F, F, D, C, C

Staff 2: C, C, C, C, F, D, C, Bb, D

Staff 3: F, D, F, D, F, D, D, F, F, D, C, C

Staff 4: C, C, C, C, F, D, C, Bb, D

## Twinkle, Twinkle, Little Star

Staff 1: Bb, Bb, F, F, G, G, F, C, C, Bb

Staff 2: F, F, D, D, C, F, F, D, D, C

Staff 3: Bb, Bb, F, F, G, G, F, C, C, Bb

CD #22

# The Victors March

CD #23

# Jolly Old St. Nicholas

## Cassion Song

## The Bridge at Avignon

CD #26

# A Tisket, A Tasket

11

CD #27

# Barcarolle

12

CD #28

# Pop Goes the Weasel

CD #29

# Hickory Dickory Dock

# Looby Loo

# Beautiful Brown Eyes

14

CD #32

# Goodbye Old Paint

CD #33

# Lovely Evening

CD #34

# For He's a Jolly Good Fellow

15

CD #35

# Blow the Man Down

16

CD #36

# Carnival of Venice

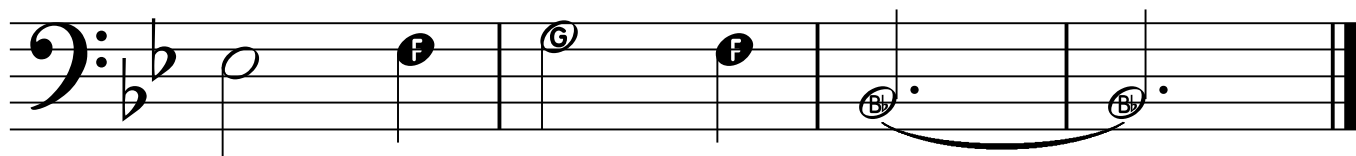
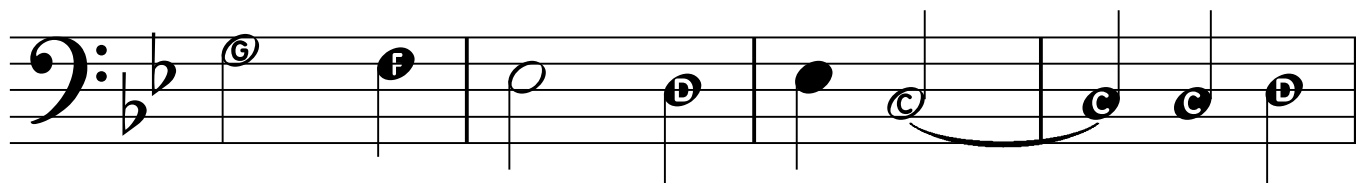
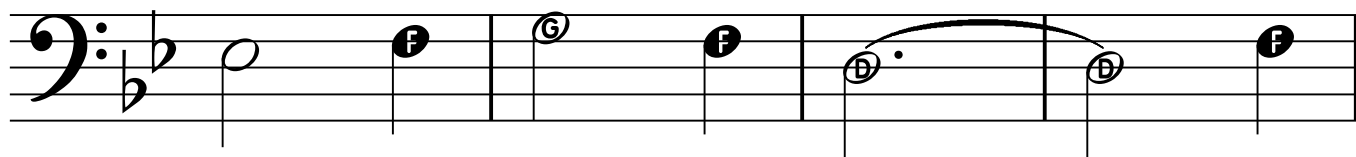
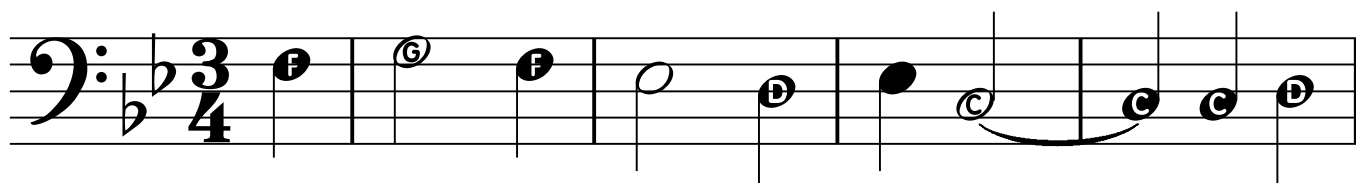

CD #37

# Morning from Peer Gynt

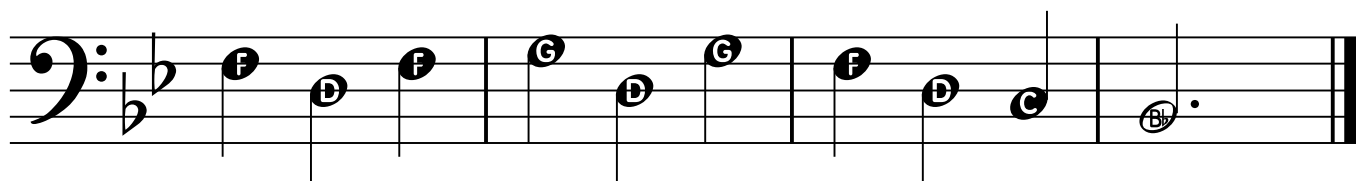
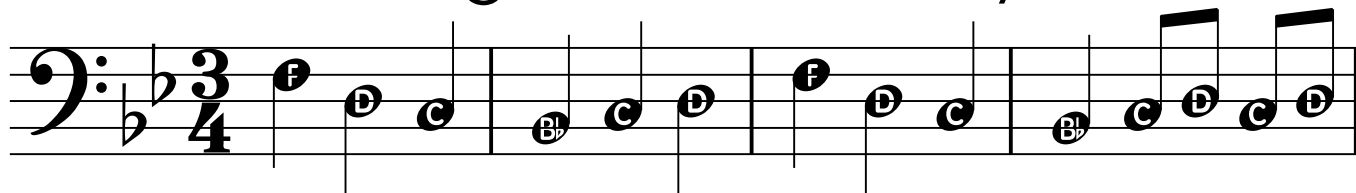

CD #38

# Over My Head

17

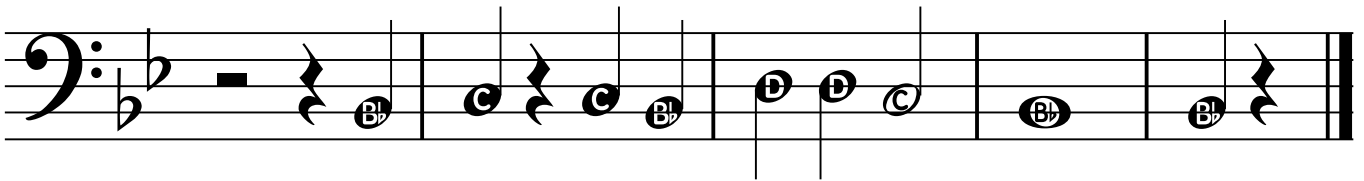
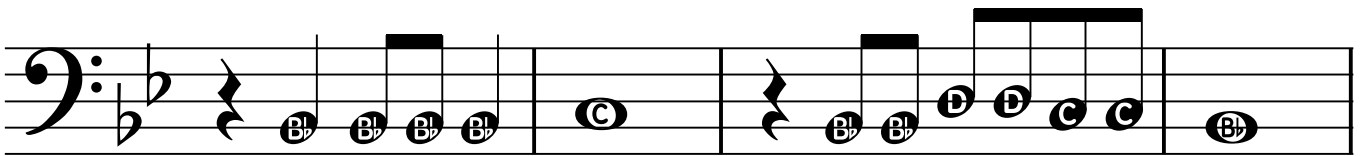

CD #39

# Lullaby

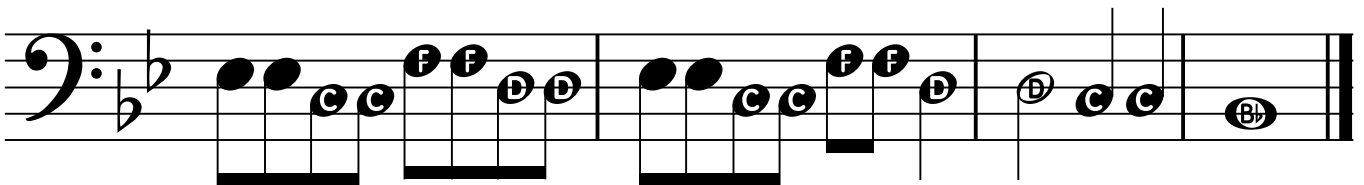
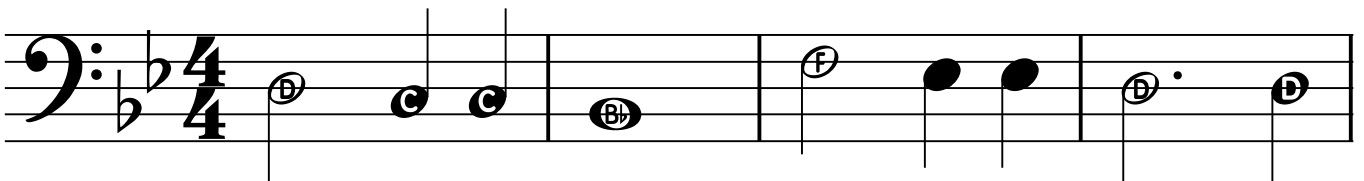

# Erie Canal

# Jingle Bells

# Frere Jacques

# Musette

# Lo Yisa Goy

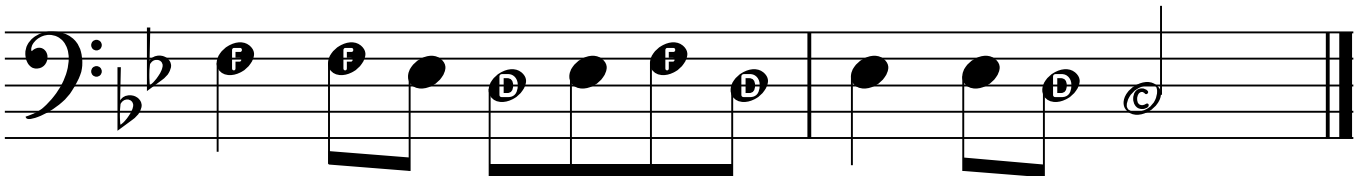
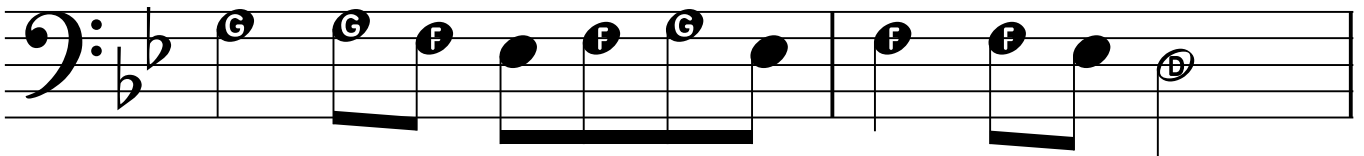
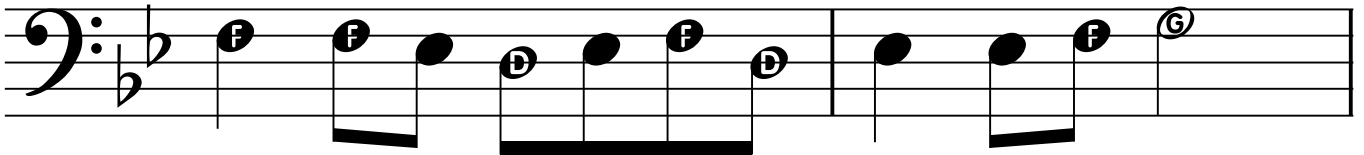
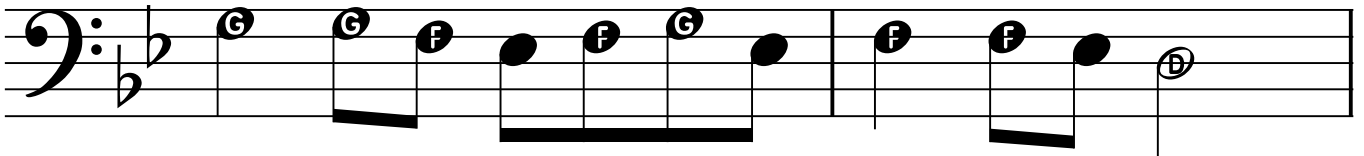
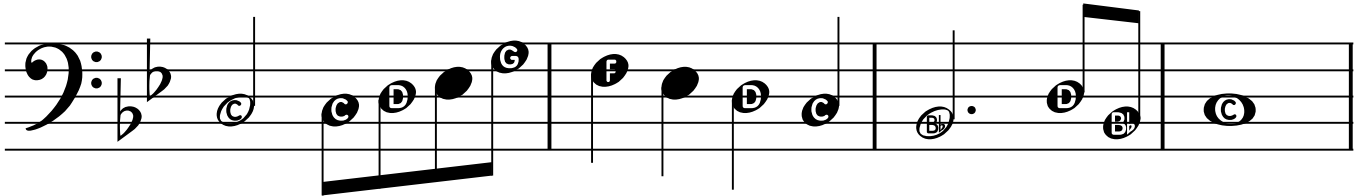
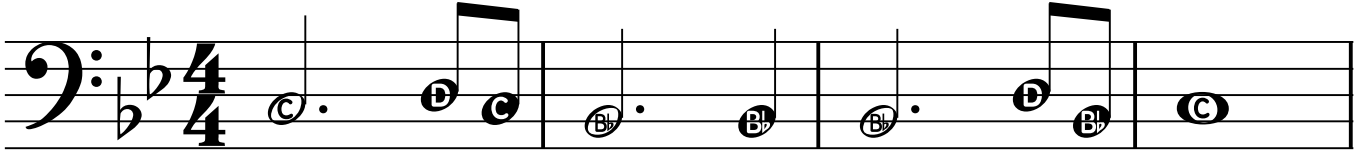

# Baa Baa Black Sheep

# Symphony No.1 by Brahms

22 CD #47 This Little Light of Mine

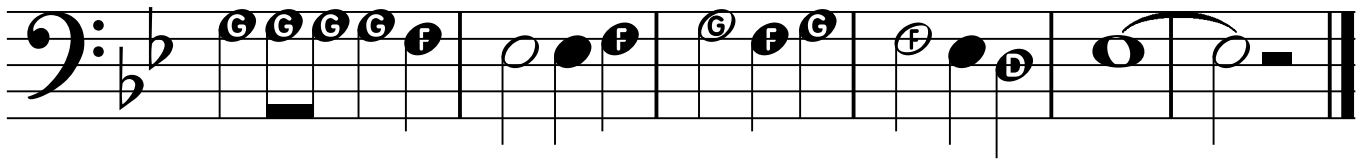
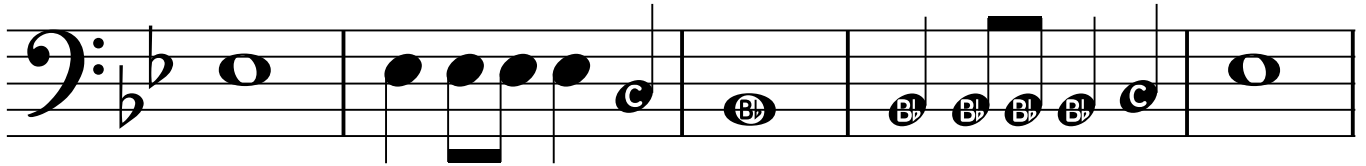
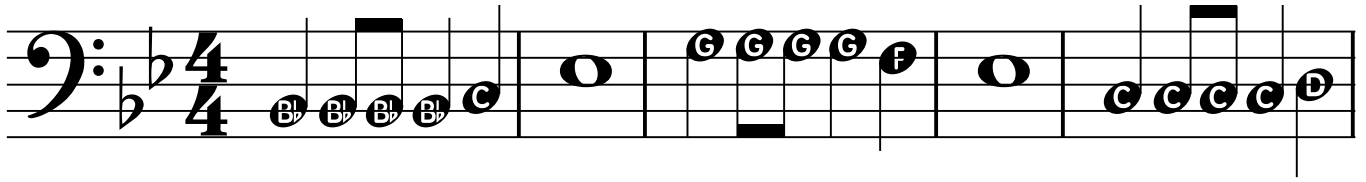

CD #48 Up on the House Top

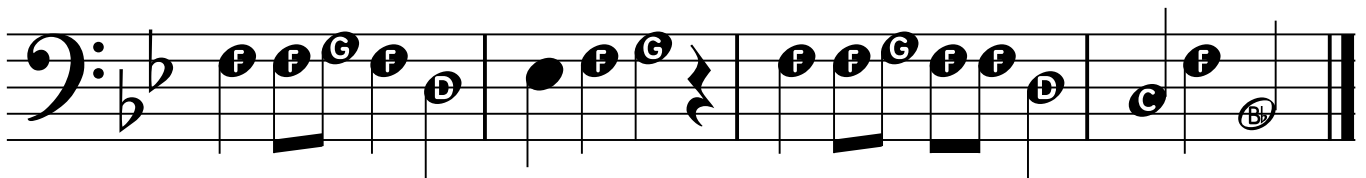
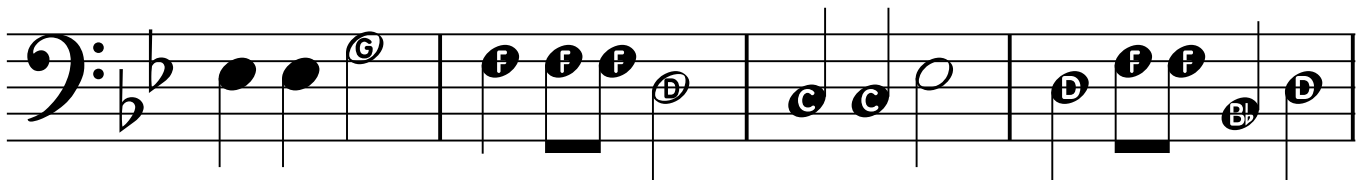
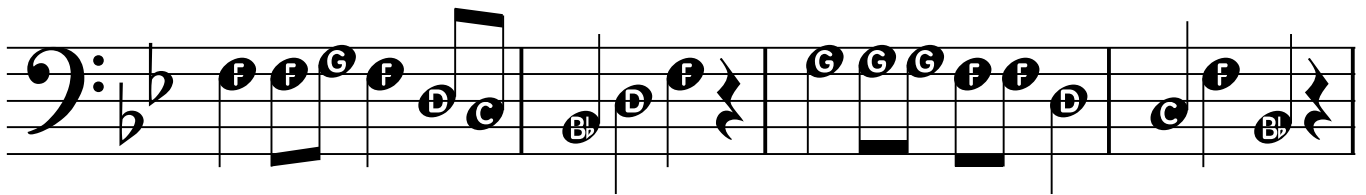
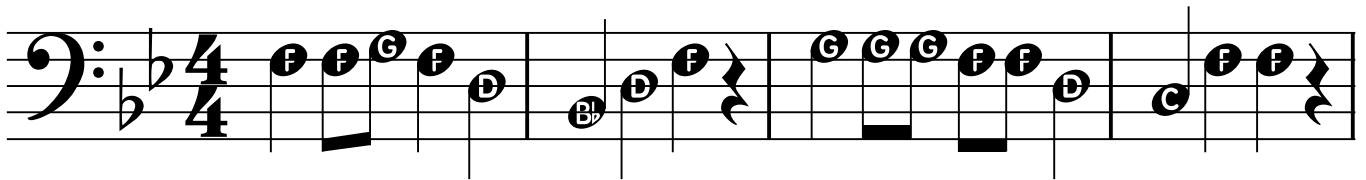

CD #49

# Andantino

23

CD #50

# This Old Man

CD #51

# Bonjour, Mes Amis

CD #54

# There's a Hole in the Bucket

25

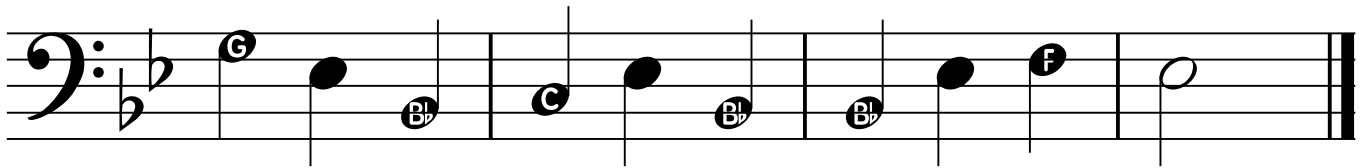
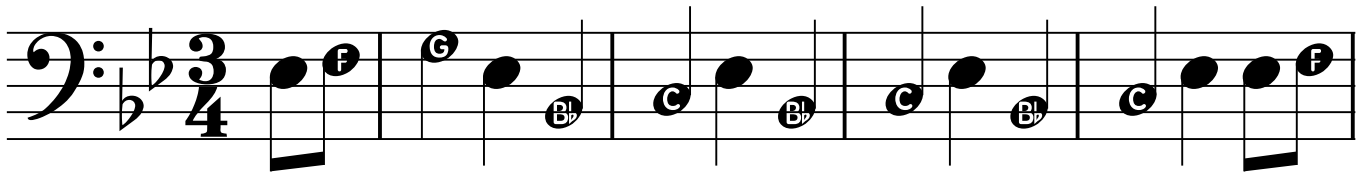

CD #55

# Academic Festive Overture

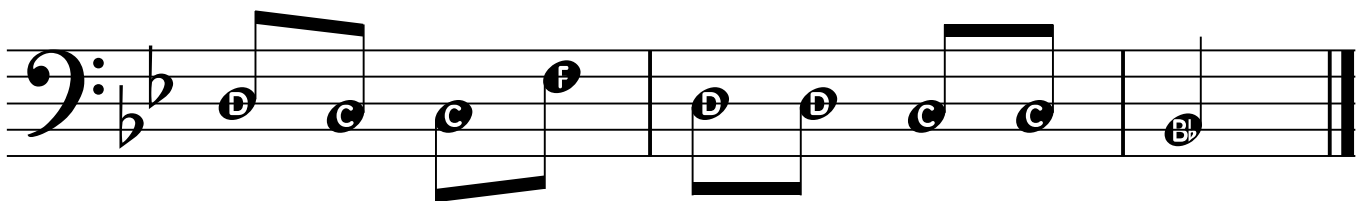
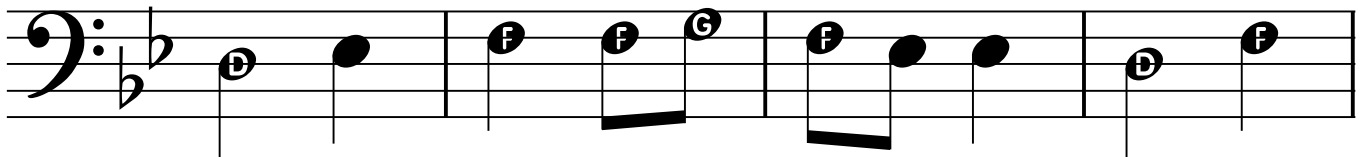
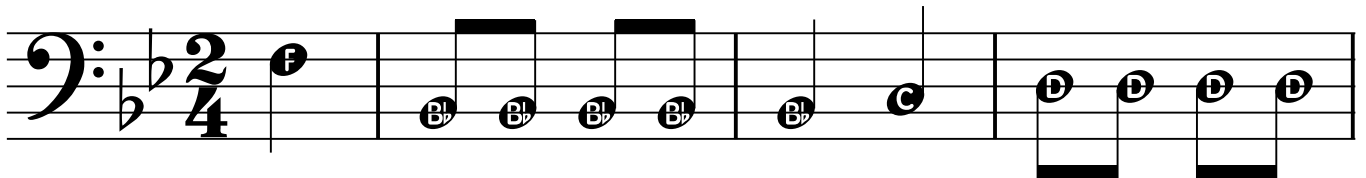

# 26 Spring Theme from the Four Seasons

CD #56

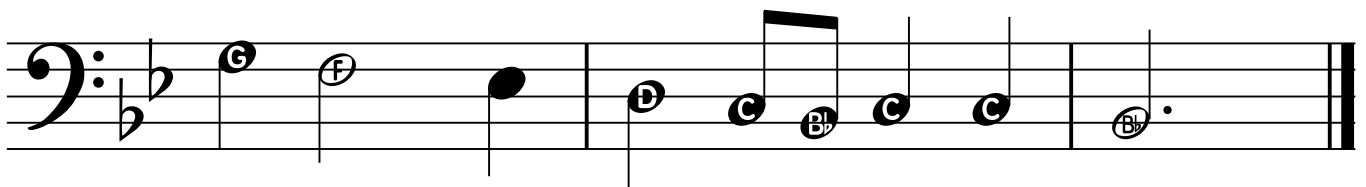
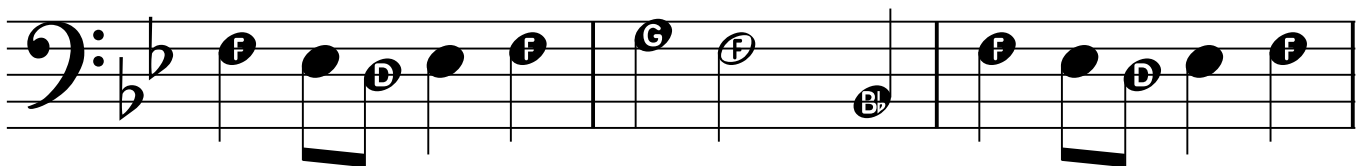
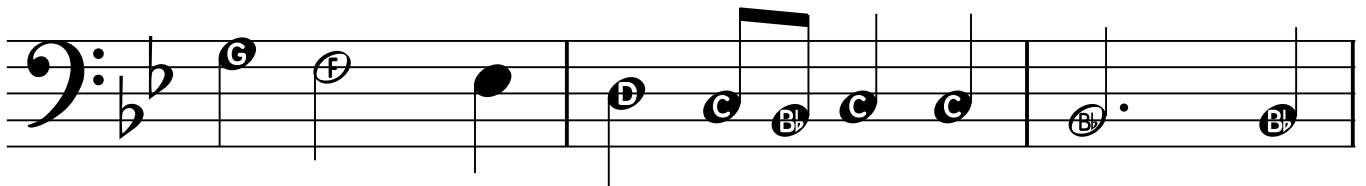
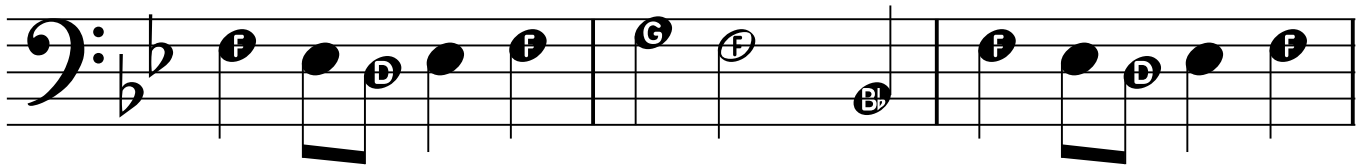
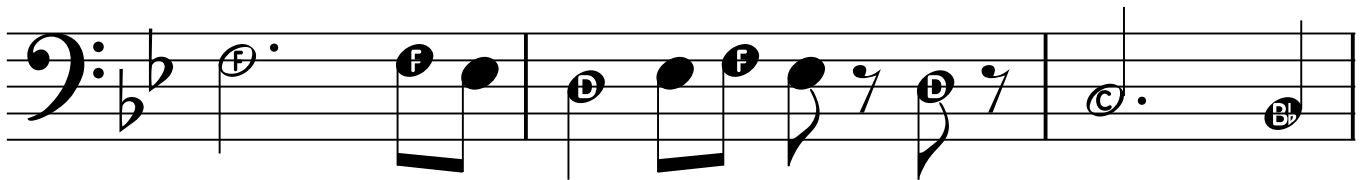
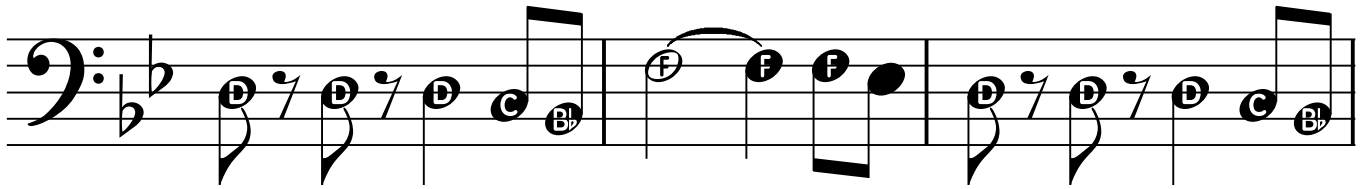
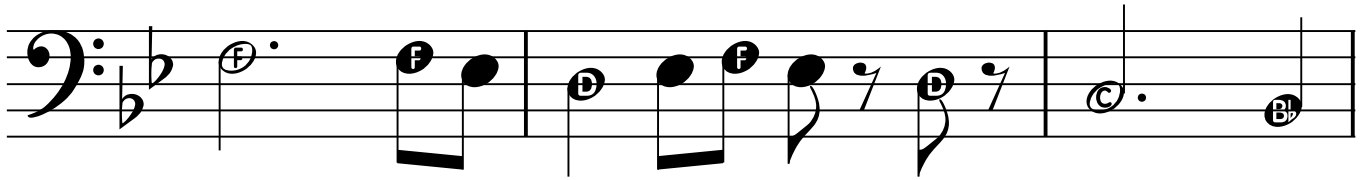
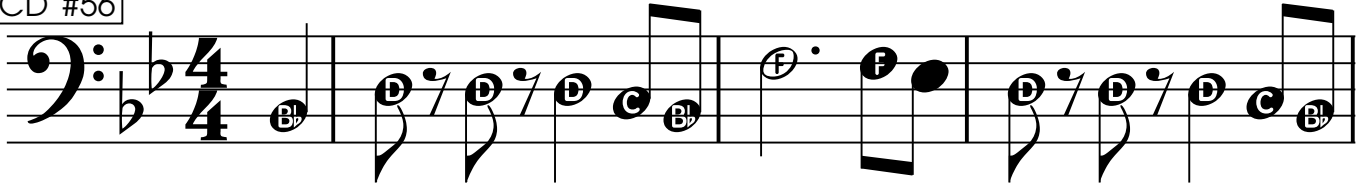

CD #57

# El Juego Chirimbol

27

CD #58

# Tom Dooley

28

CD #59

# Rock-a-my-Soul

CD #60

# Largo from New World Symphony

CD #61

# Trumpet Voluntary

29

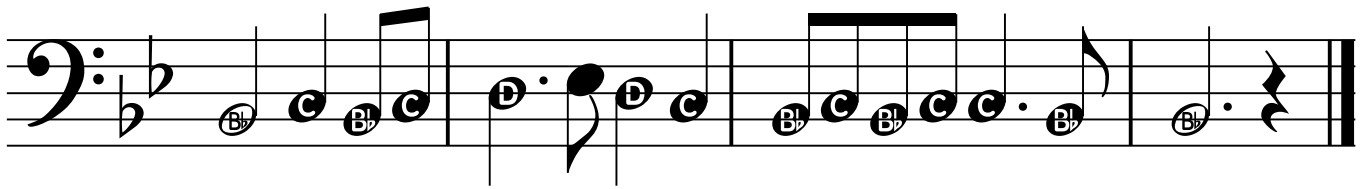
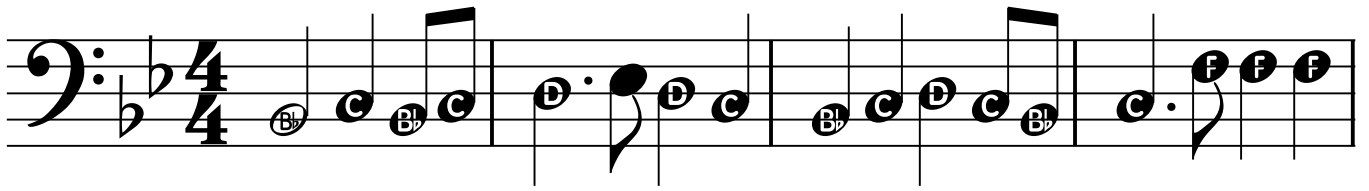

CD #62

# Tezna, Tezna

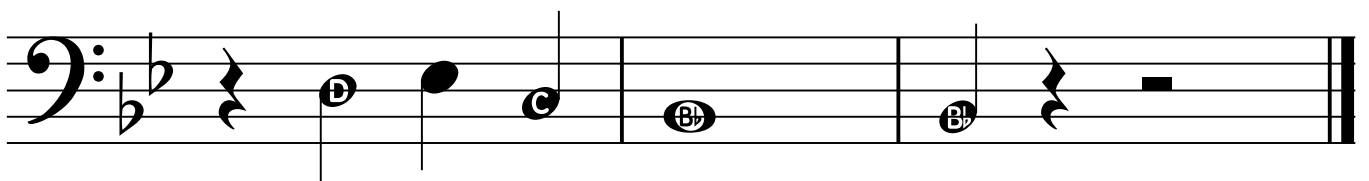
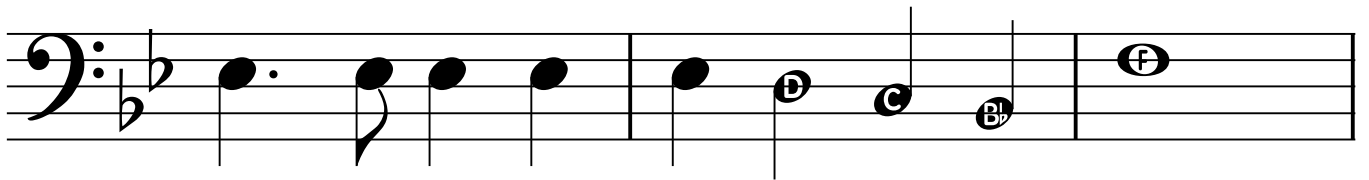
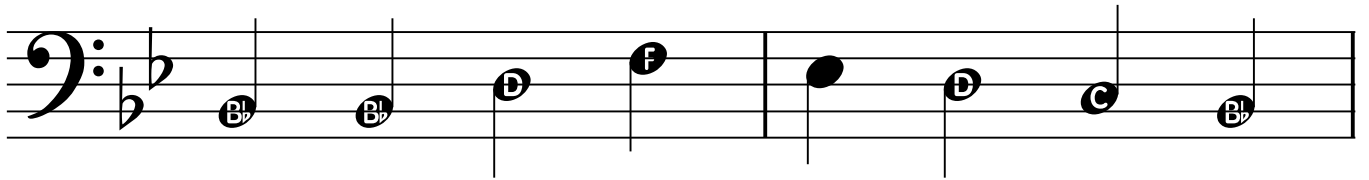

30

CD #63

# Happy Little Donkey

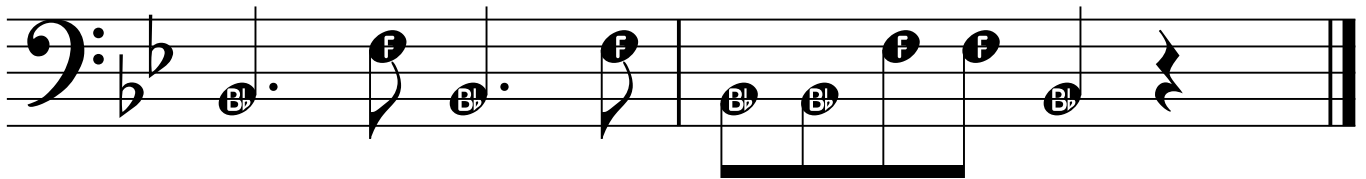
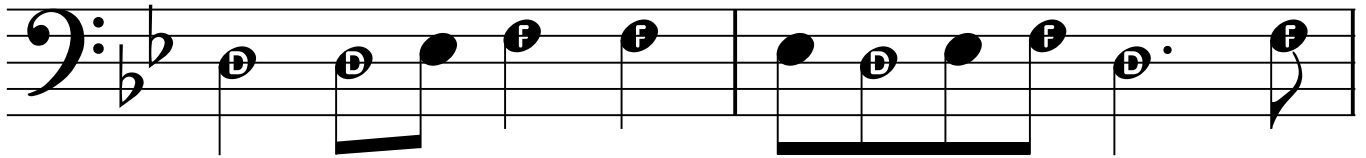
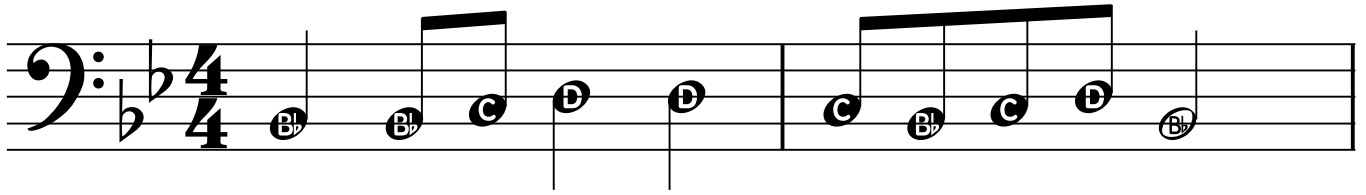

CD #64

# A New Alouette

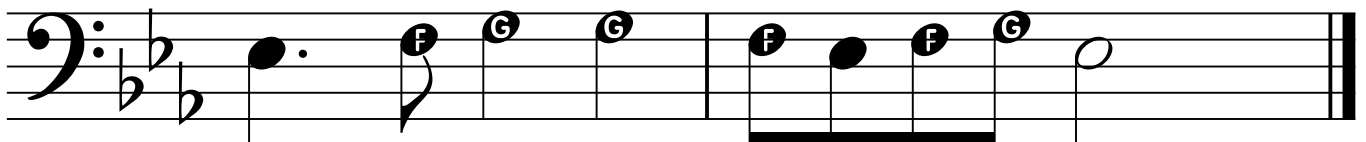
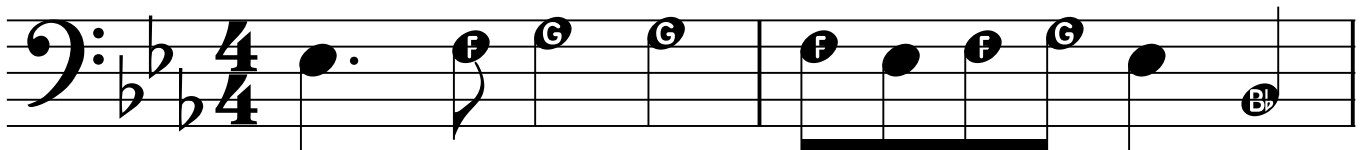

# Kum Ba Yah

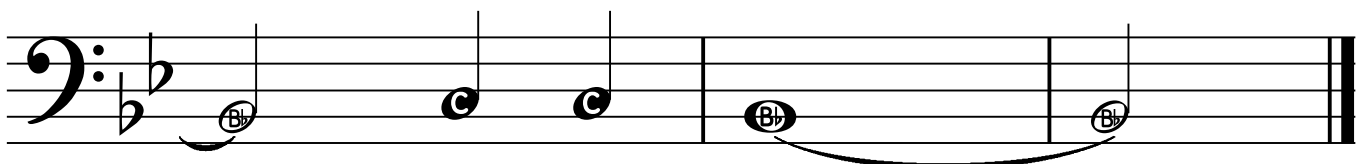
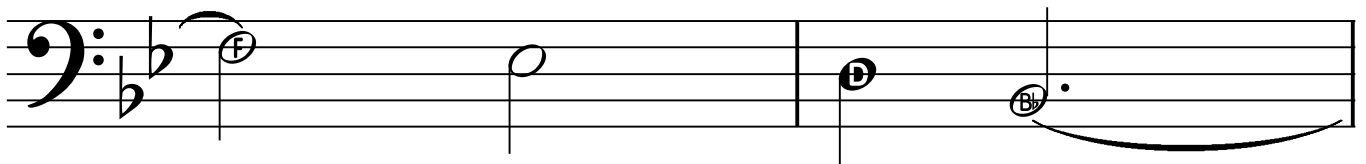
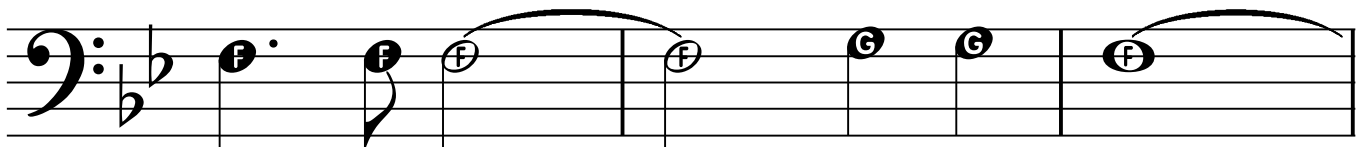
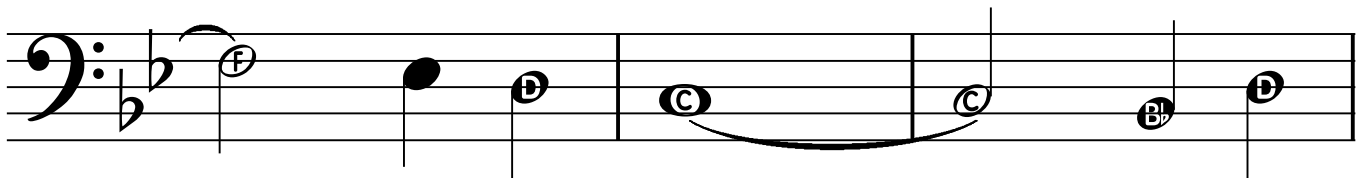
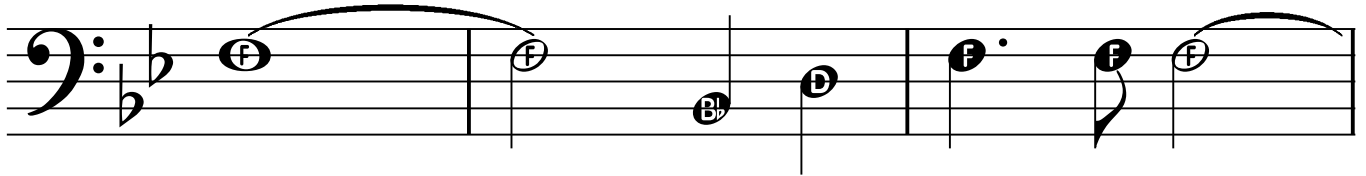
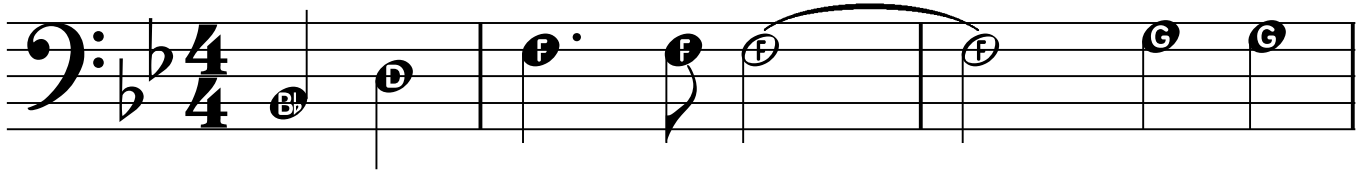

32

CD #66

# Ode to Joy

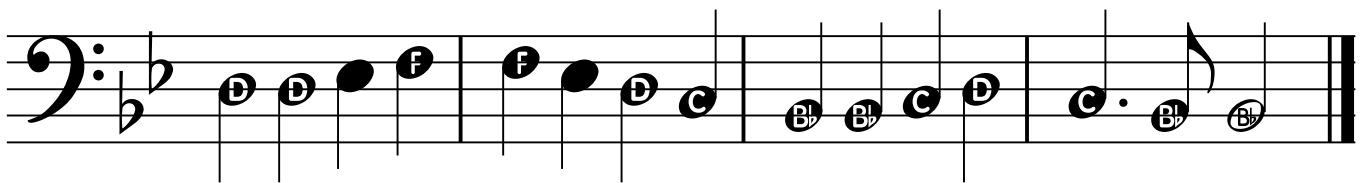
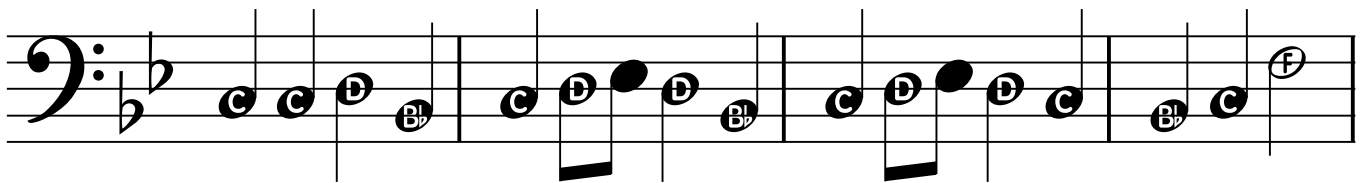
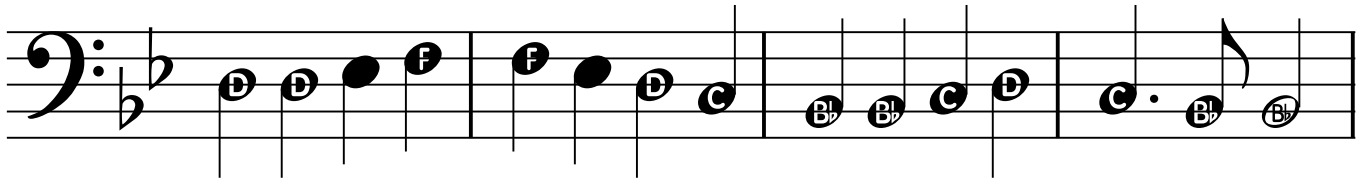
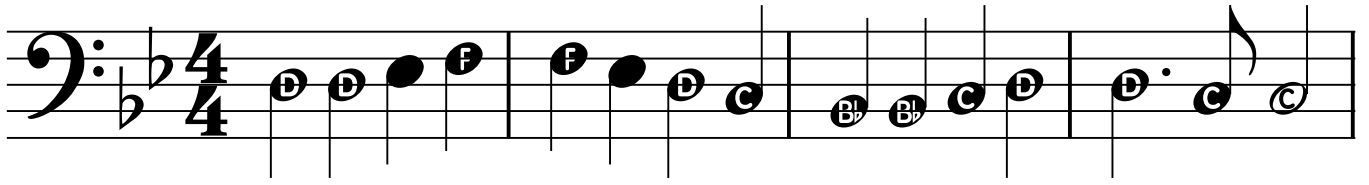

CD #67

# Oh, Susana

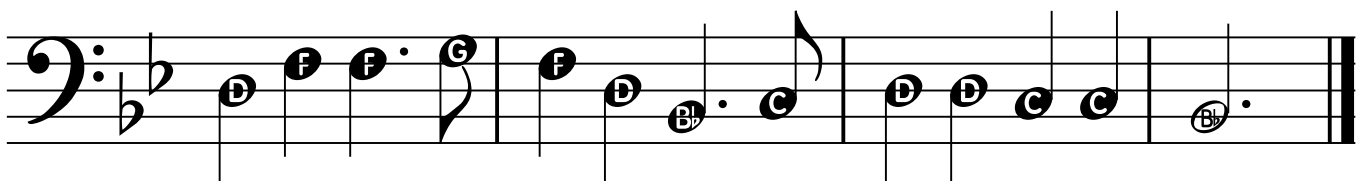
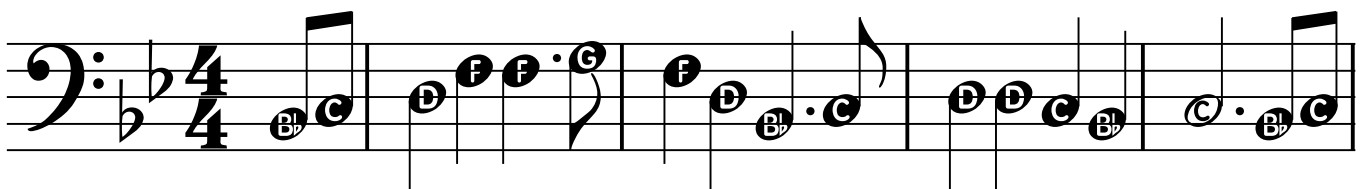

# Give Me that Old Time Religion 33

CD #68

CD #69

# San Sereni

## Shepherd's Hey

